

Bethlehem On the Ohio

(Mandolin Orchestra Version 2001)

Mandolin 1

John Goodin

♩ = 156

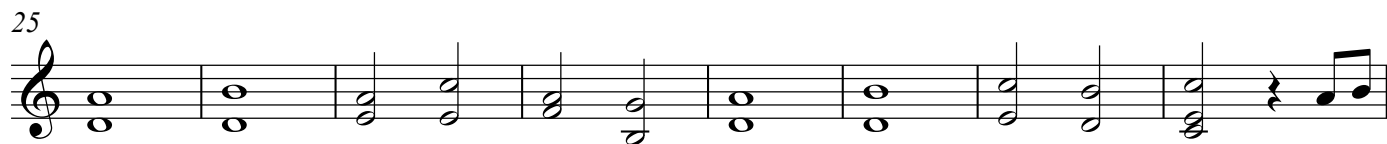

113 **G**

118

123

128
