

Bass

Cathedral Hill

(for mandolin orchestra)

John Goodin

♩ = 165

8

15

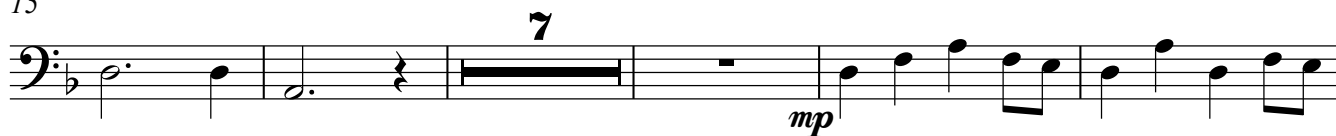

27

32

37

45

51

56

61

66

71

76

82

88

93

105

110

115

120

125

130

136

