

Cathedral Hill

(for mandolin orchestra)

John Goodin

♩ = 165

8

15

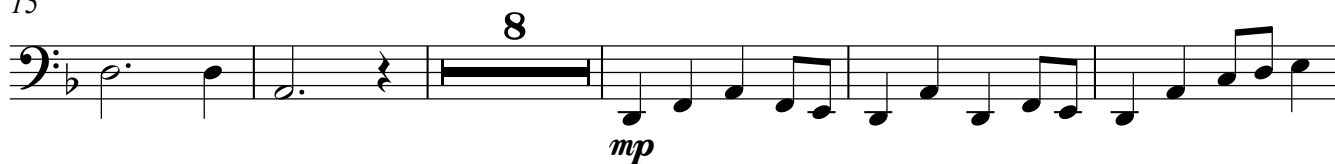

28

33

38

46

50

54

59

64

69

74

79

85

90

95

107

112

117

122

127

133

138

