

# Cathedral Hill

(for mandolin quartet, 2011)

Mandola alto clef

John Goodin

♩ = 165

4

*mp*

9

13

17

15

*mf*

37

3

*p*

*p* < *mf*

45

*p*

*mf*

50

*p*

< *mf*

*mp*

55

*mf*

*p*

60

67

72

78

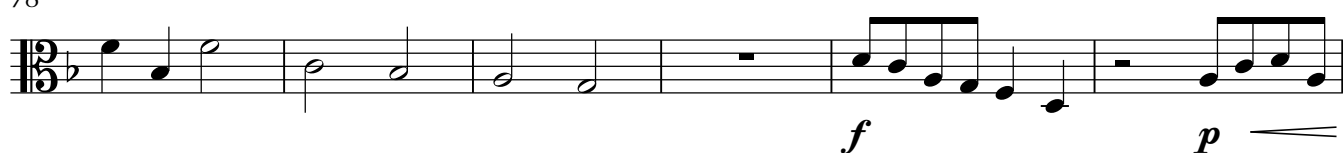

84

88

93

97

102

107

115

120

125

131

136

141

146

149
