

# Cathedral Hill

(for mandolin quartet, 2011)

Mandolin 1

John Goodin

♩ = 165

12

*mp*

17

*mf*

22

*mp*

27

*mf*

32

*< mf*

37

*p*

42

*< mf*

*p*

47

*mf*

*p*

52

*< mf*

*mp*

*mf*

V.S.

57

*p*

65

*mf*

70

75

80

*f* *p*

85

89

*f* *mp* *f* *mp*

94

*mf* *f* *ppp*

98

103

*mf*

108

113

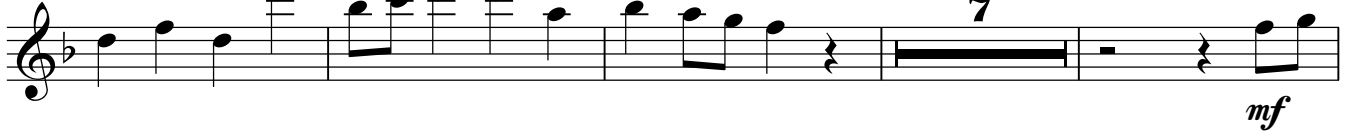

124

128

133

137

141

145

149

